

Appendix A – Site location plan and site layout

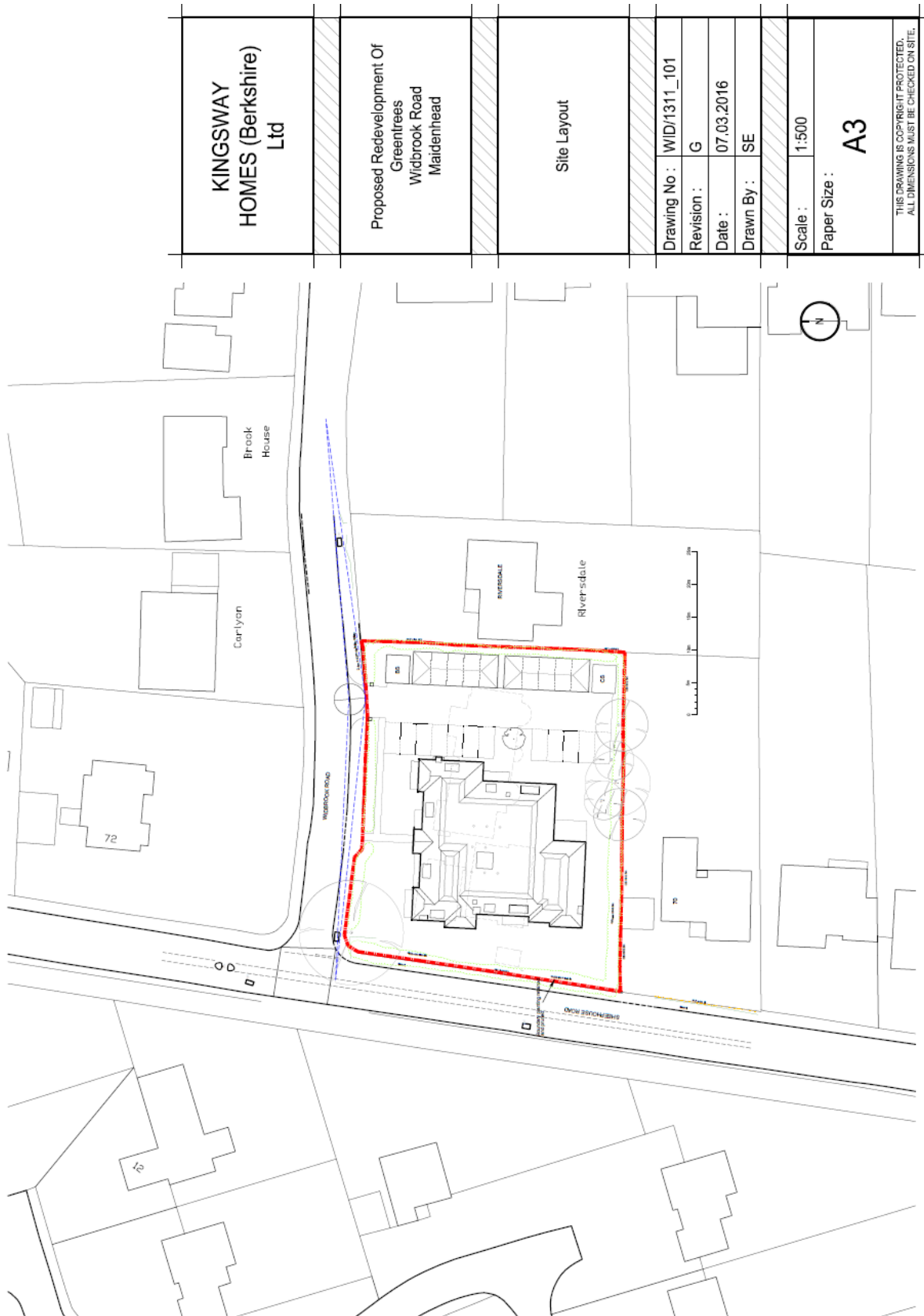

Appendix B – Approved plans under 16/00811/FULL





Widbrook Road Elevation

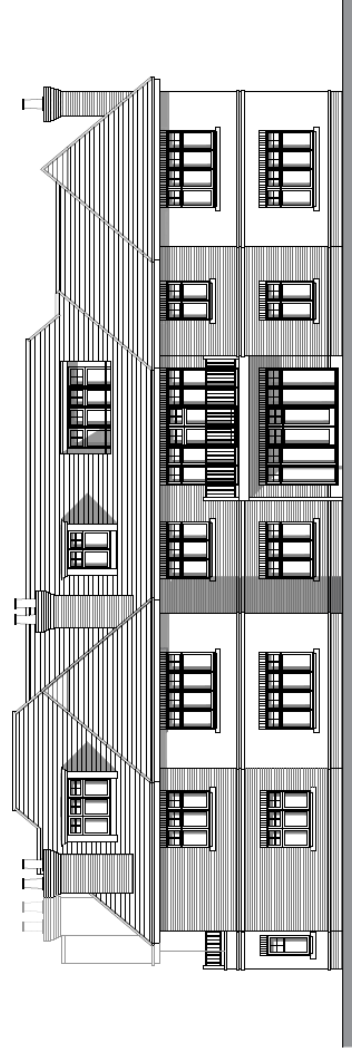

Sheephouse Road Elevation



KINGSWAY HOMES (Berkshire) Ltd	
Proposed Redevelopment Of Greentrees Widbrook Road Maidenhead	
Elevations Sheet 1	
Drawing No :	WID/1311_102
Revision :	E
Date :	25.02.2016
Drawn By :	SE
Scale :	1:100
Paper Size :	A2
<small>THIS DRAWING IS COPYRIGHT PROTECTED. ALL DIMENSIONS MUST BE CHECKED ON SITE.</small>	

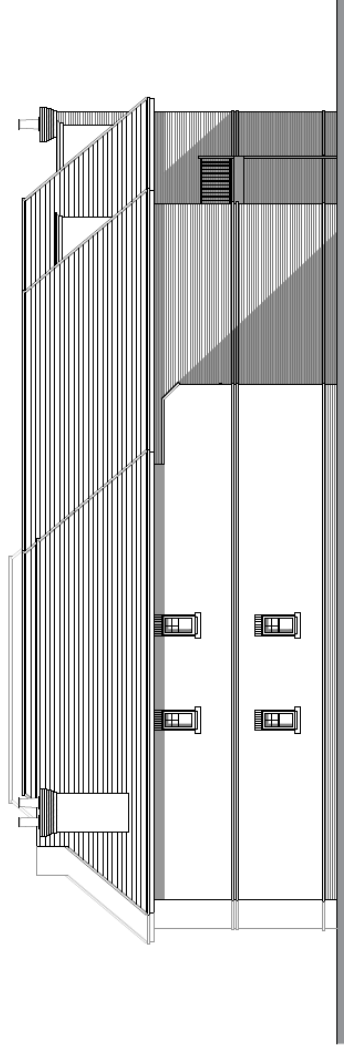

Rear Elevation

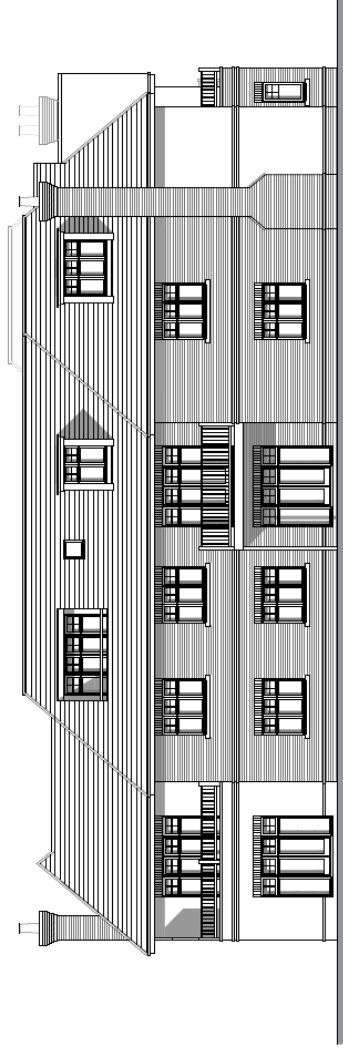

Side Elevation



KINGSWAY HOMES (Berkshire) Ltd	
Proposed Redevelopment Of Greentrees Widbrook Road Maidenhead	
Elevations Sheet 2	
Drawing No :	WID/1311_103
Revision :	B
Date :	28.07.2016
Drawn By :	SE
Scale :	1:100
Paper Size :	A2
THIS DRAWING IS COPYRIGHT PROTECTED. ALL DIMENSIONS MUST BE CHECKED ON SITE.	

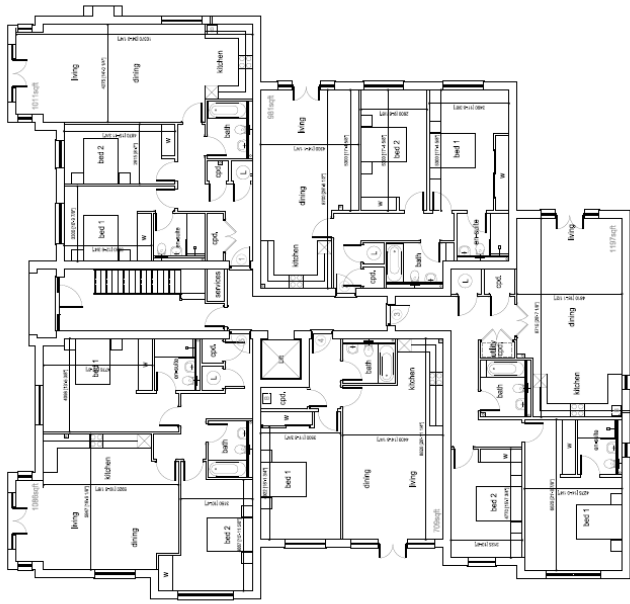

Ground Floor Plan



First Floor Plan



KINGSWAY HOMES (Berkshire) Ltd	
Proposed Redevelopment Of Greenmees Wildbrook Road Maidenhead	
Ground Floor & First Floor Layout	
Drawing No.:	WID/1311_104
Revision:	D
Date:	25.02.2016
Drawn By:	ISE
Scale:	1:100
Paper Size:	A1
THE DRAWING IS COPYRIGHT PROTECTED AND REPRODUCTION IS STRICTLY FORBIDDEN	

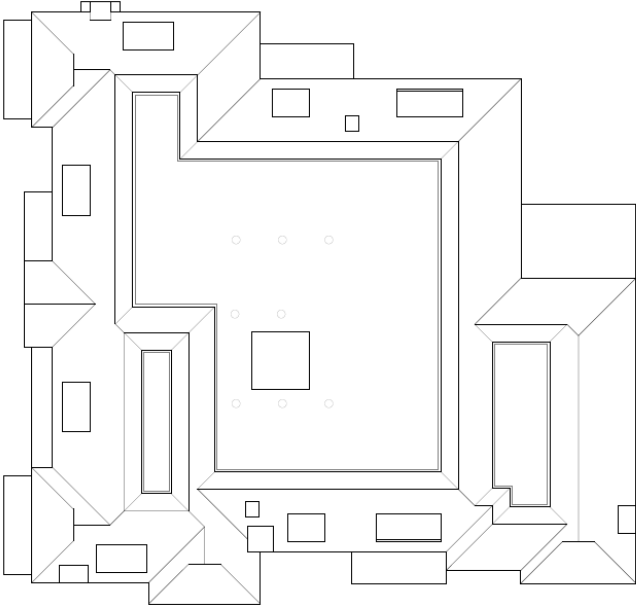

Roof Plan

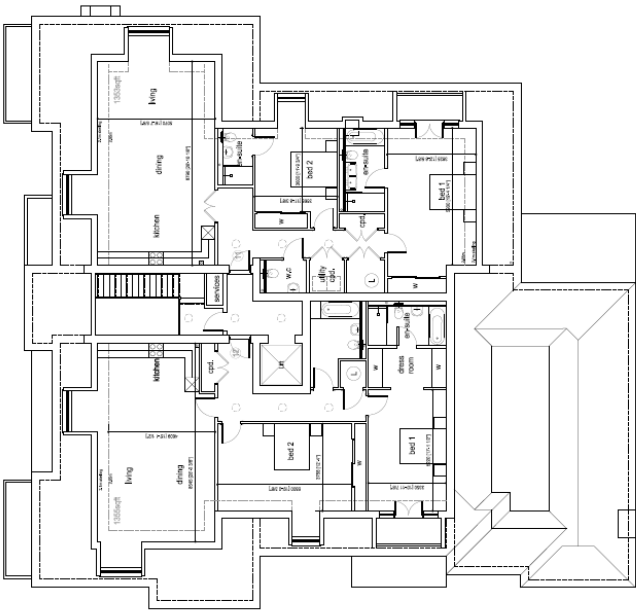

Second Floor Plan

KINGSWAY HOMES (Berkshire) Ltd	
Proposed Redevelopment of Greenmeads Widmark Road Maidenhead	
Second and Roof Plan	
Drawing No.:	WID/311_105
Revision:	D
Date:	25.02.2018
Drawn By:	SE
Scale:	1:100
Paper Size:	A1
THE DRAWING COPYRIGHT PROTECTED. ALL RIGHTS RESERVED BY THE DRAWING OFFICE.	



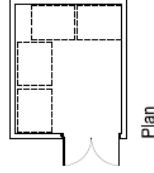
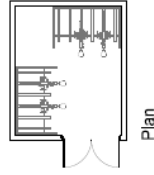
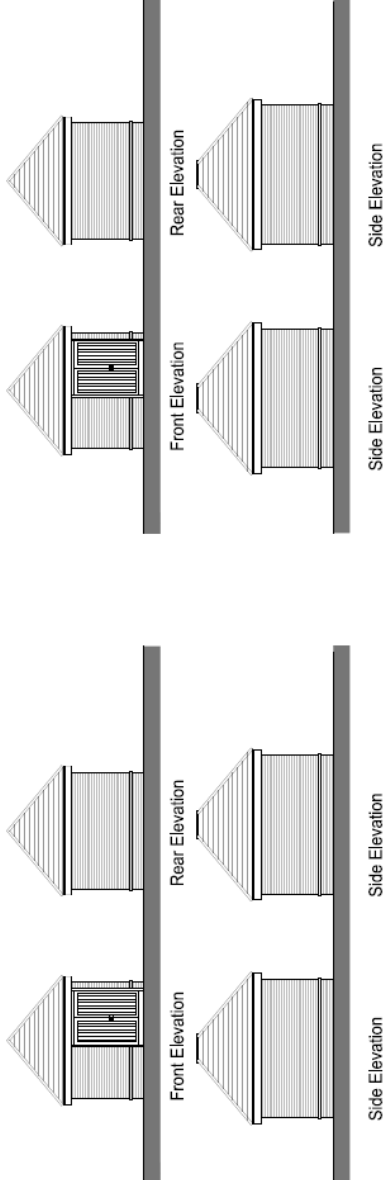
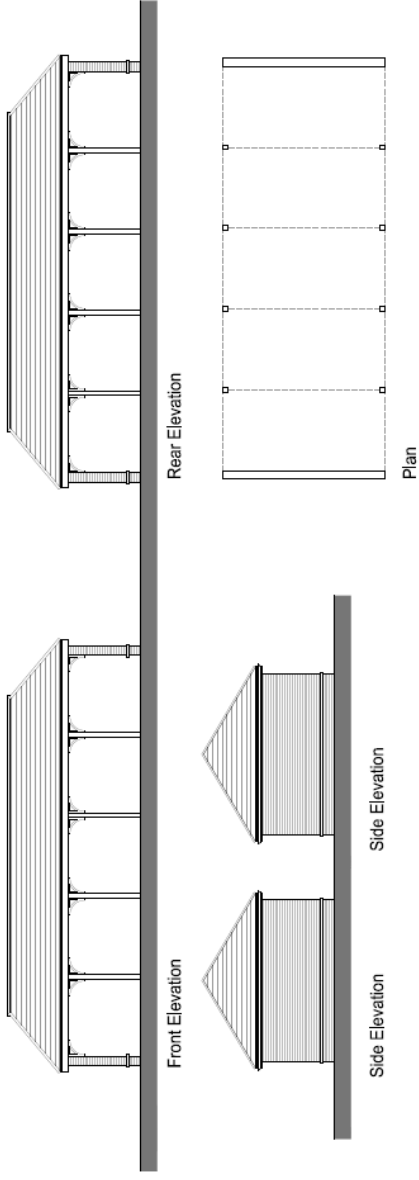

KINGSWAY HOMES (Berkshire) Ltd	
Proposed Redevelopment Of Greentrees Widbrook Road Maidenhead	
Car Port, Bin Store & Cycle store plans	
Drawing No :	WID/1311_108
Revision :	-
Date :	21.03.2016
Drawn By :	SE
Scale :	1:100
Paper Size :	A2
THIS DRAWING IS COPYRIGHT PROTECTED. ALL DIMENSIONS MUST BE CHECKED ON SITE.	

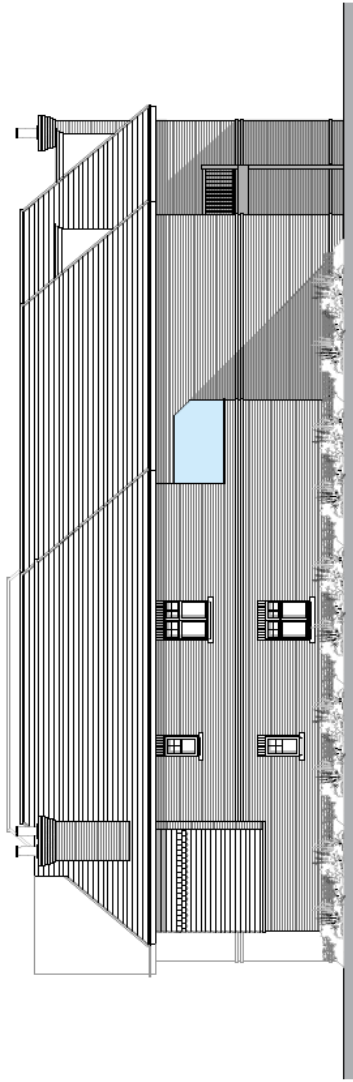

South Elevation

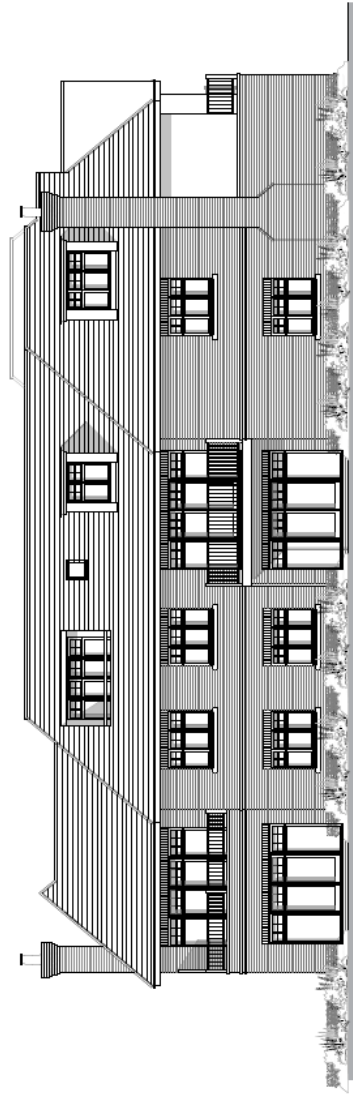

East Elevation



revision	date	drawn by	checked by
	05.08.2017	1311.PLN.303	
<p>SHANLY HOMES 10000 American Blvd., Greenwood, MS 39206 Tel: 669.433.1199 Fax: 669.433.1198 1311.PLN.303</p>			
<p>project: Greenlakes, Wildbrook Road Maidenhead</p>			
<p>sheet: Elevations</p>			
<p>date: 05.08.2017 scale: 1:100 (1:200) sheet: SE drawing number: 1311.PLN.303 revision: -</p>			

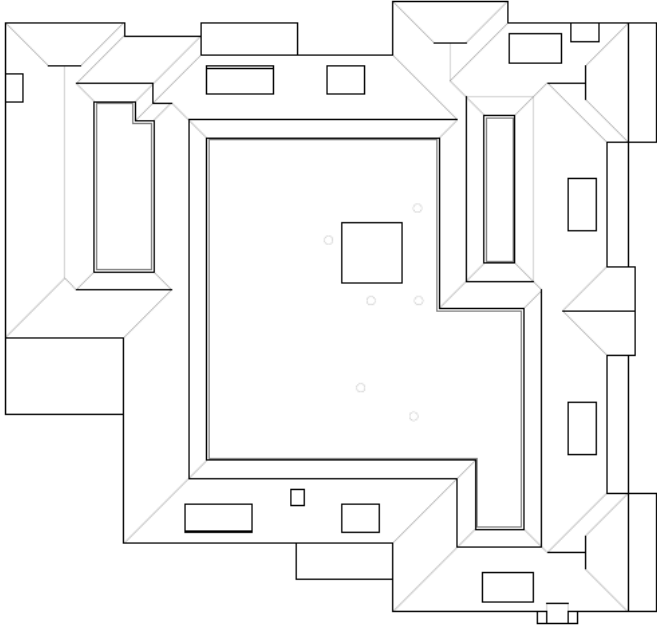

Roof Plan

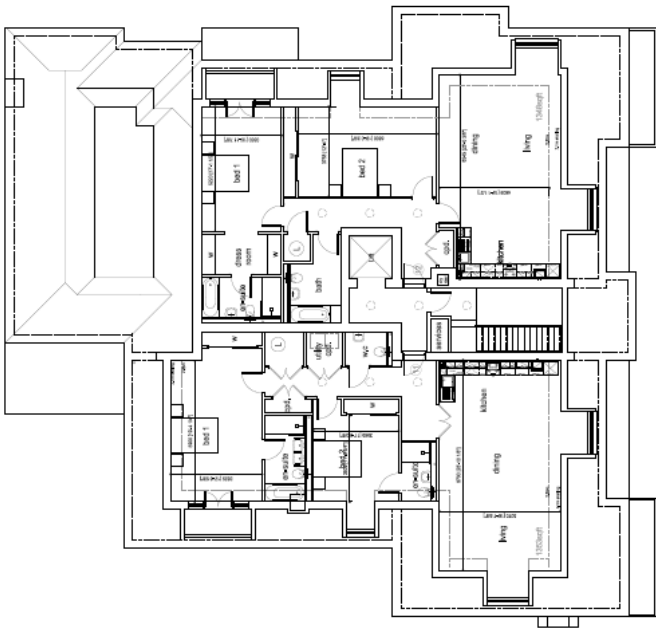

Second Floor Plan

SHANLY JONES ARCHITECTS 10011 E. 1st Avenue Suite 100 Greenwood, Colorado 80120 Phone: 303.751.1300 Fax: 303.751.1301 www.shanlyjones.com	
Project: Greenwood, Wadsworth Road Macdonald	Sheet: Second Floor Layout and Roof Plan
Date: 05.09.2017	Scale: 1:100 (1:200)
Drawing No: 13111.PLN.305	Sheet No: -



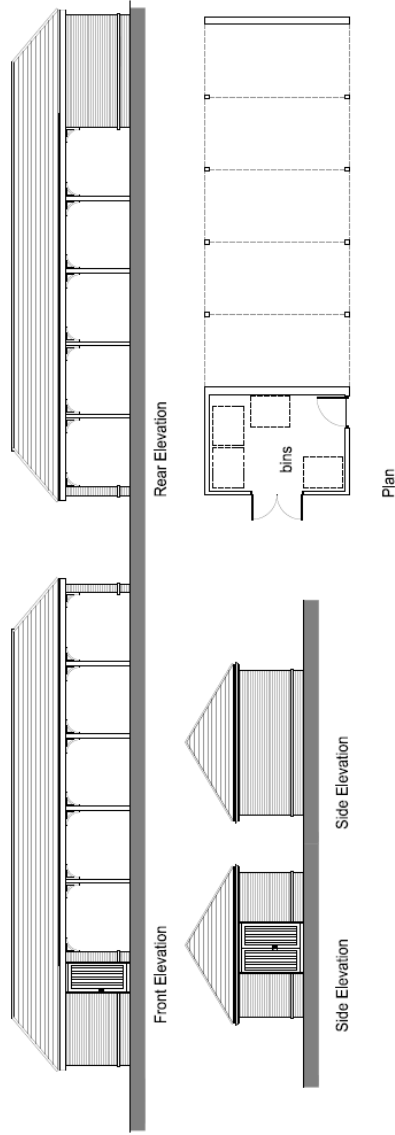
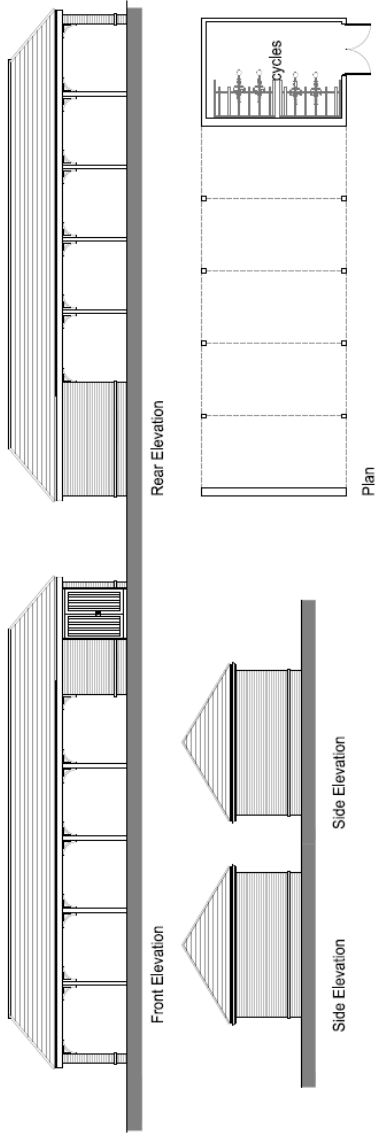

Project: Greenbush, Wadbrook Road
 Madras, TN

Client: Car Ports, Bins and Cycles

Date: 05.09.2017

Scale: 1:4 (0.1:200)

Sheet: 1311.PLN.306

Revision: -

SHANLY HOMES
 1000 W. Main Street, Suite 100
 Nashville, TN 37203
 Tel: 615.259.1111
 Fax: 615.259.1112
 www.shanlyhomes.com

